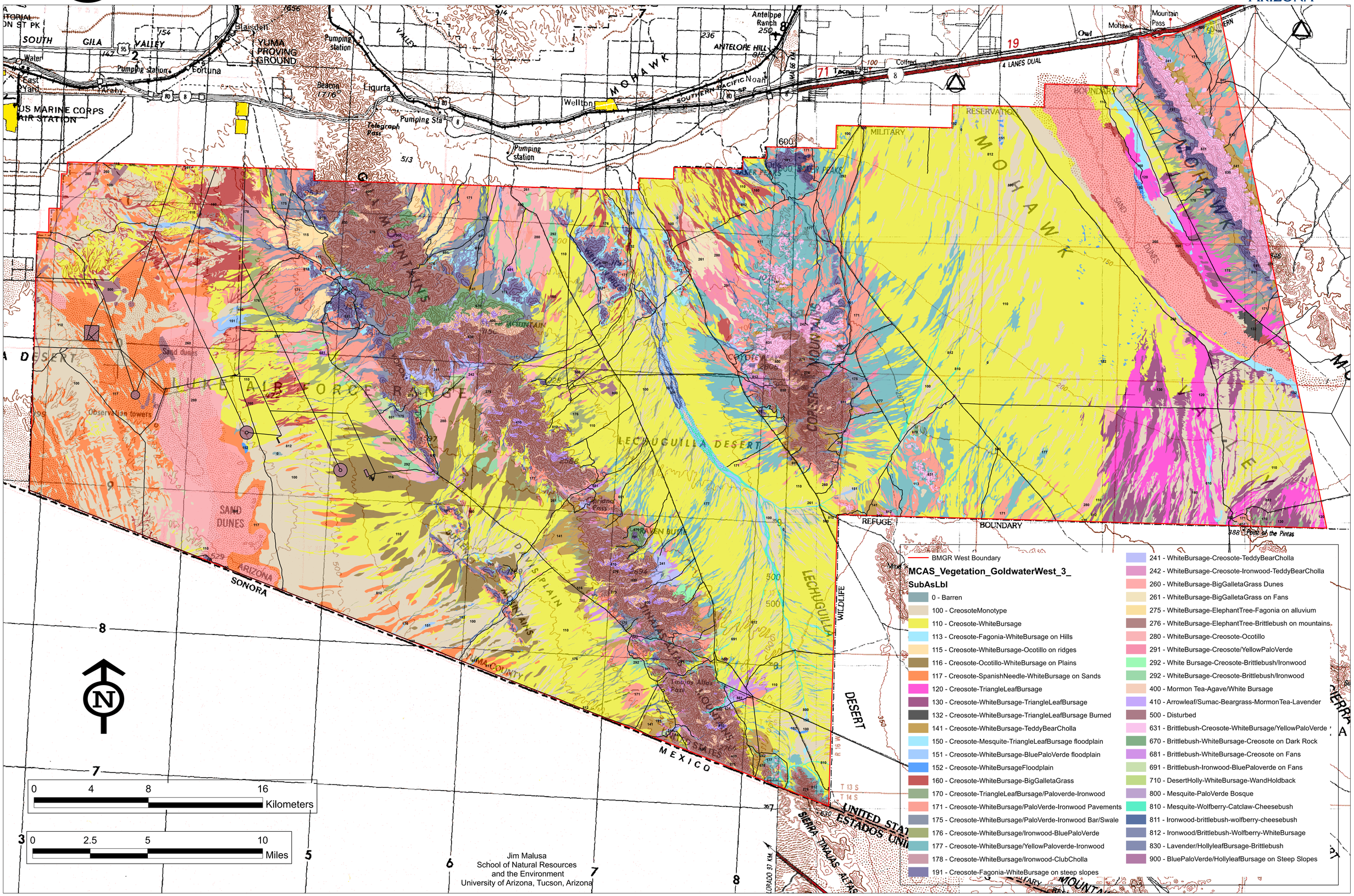Vegetation Associations of the BMGR West